

BOUNDARY & TOPOGRAPHIC SURVEY
LOT 2 OF THE ISLAND OF LAKE DELAVAN
LOCATED IN THE NW 1/4 OF THE SW 1/4 OF SECTION 32, TOWN 2 NORTH,
RANGE 16 EAST, TOWN OF DELAVAN, WALWORTH COUNTY, WISCONSIN

DE LAVAN LAKE

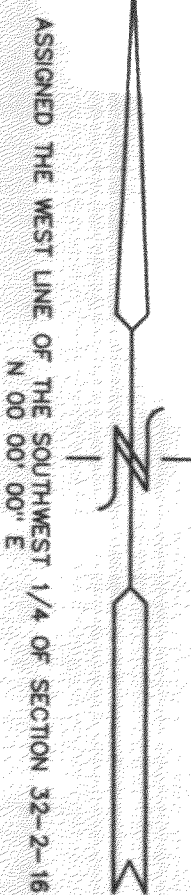

- LEGEND
- = FOUND IRON PIPE STAKE
 - = FOUND IRON REBAR STAKE
 - (xxx) = RECORDED AS

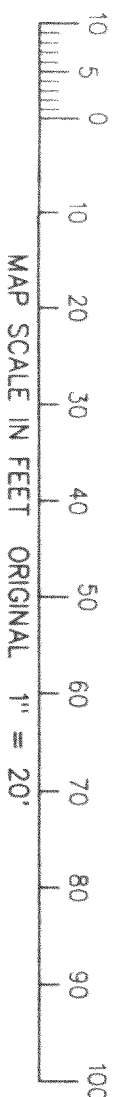

NOTE: COPIES OF THIS MAP TO WHICH THE FOLLOWING CONTRACTS WILL APPLY ARE BLUE LINE PRINTS SHOWING SURVEYOR'S ORIGINAL WORK AND SIGNATURE IN BLACK INK. COPIES BY ANY OTHER MEANS ARE NOT VALID. THIS MAP IS THE PROPERTY OF THE SURVEYOR'S WORK PRODUCT.

I HEREBY CERTIFY THAT THE ABOVE DESCRIBED PROPERTY HAS BEEN SURVEYED UNDER MY PERSONAL SUPERVISION AND THAT THE ABOVE MAP IS A TRUE AND CORRECT REPRESENTATION OF THE SURVEYED PROPERTY AND ITS EXTERIOR BOUNDARIES. THIS SURVEY IS ALSO THOSE WHO PURCHASE, MORTGAGE OR GUARANTEE THE TITLE THEREOF WITHIN ONE YEAR FROM THE DATE HEREOF.

DATED: 3/18/78

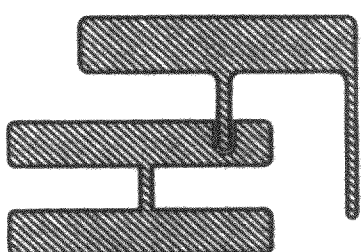
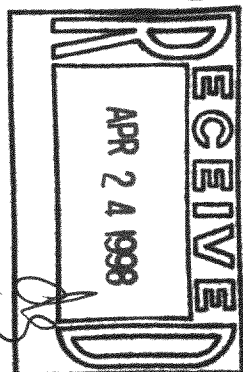
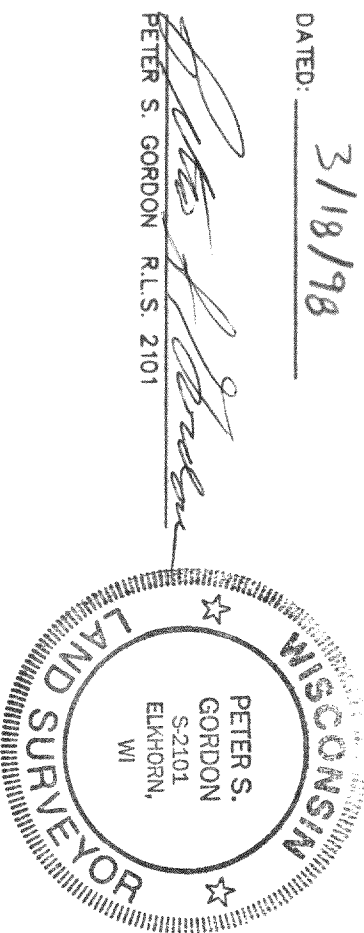

BOUNDARY & TOPOGRAPHIC SURVEY
LOT 2 OF THE ISLAND OF LAKE DELAVAN
LOCATED IN THE NW 1/4 OF THE SW 1/4 OF SECTION 32, TOWN 2 NORTH,
RANGE 16 EAST, TOWN OF DELAVAN, WALWORTH COUNTY, WISCONSIN

— WORD ORDERED BY —
ROBERT ERNST
ERNST & ASSOCIATES, INC.
2718 WILLOW POINT DRIVE
DELAVAN, WI. 53115

FARRIS, HANSEN & ASSOCIATES, INC.
Engineering, Architecture, Surveying
7 Ridgway Court P.O. Box 437
ELKHORN, WISCONSIN 53121
Office: (414) 723-2098
Fax: (414) 723-5886

REVISIONS

PROJECT NO.
4952
DATE
03/18/98
SHEET NO.
1 OF 1